Edilstudio '84

Studio Tecnico - Geom. CINELLI CASALI CLEMENTI RICCIARDI - via N. Sauro, 30 - Recanati - MC

COMUNE

RECANATI

PROPRIETA'

Società Agricola Cà di Luna S.S.

PROGETTO

Costruzione di un fabbricato agricolo da adibire a conservazione, lavorazione, trasformazione e vendita diretta di prodotti agricoli, tre piccoli fabbricati da destinare ad allevamento zootecnico ed un fabbricato agricolo da destinare a fienile e deposito attrezzature.

TIMBRO

TECNICO

Geom. Gianfranco Clementi

DATA

marzo_2016

SCALA

1:100

STATO DI PROGETTO

TAVOLA 5/6

FABBRICATO LAVORAZIONE e VENDITA

PIANO TERRA

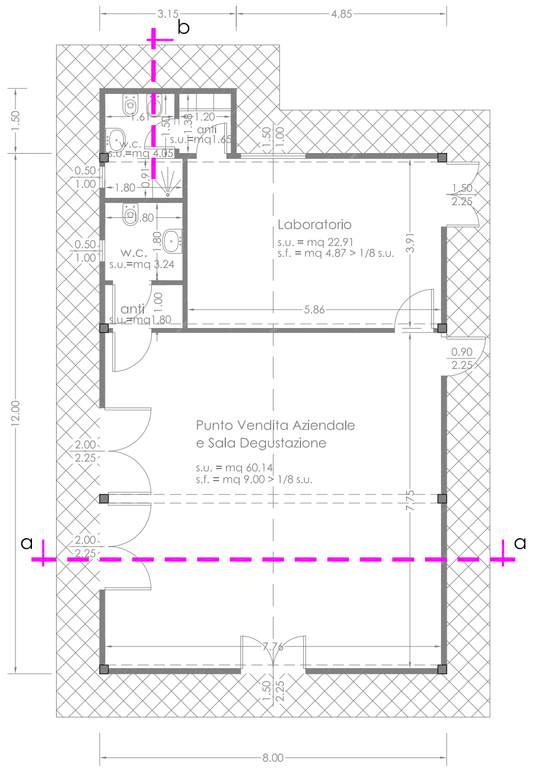

COPERTURA

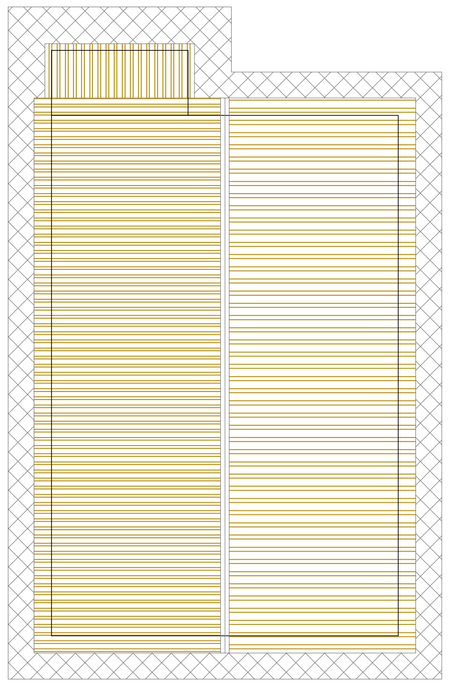

SEZIONE a-a

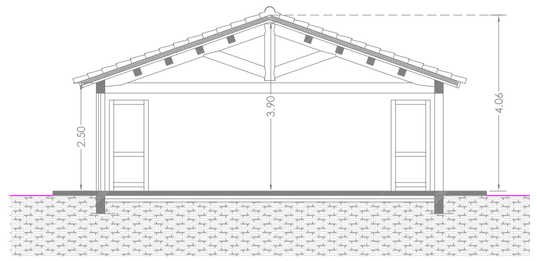

SEZIONE b-b

PROSPETTO NORD

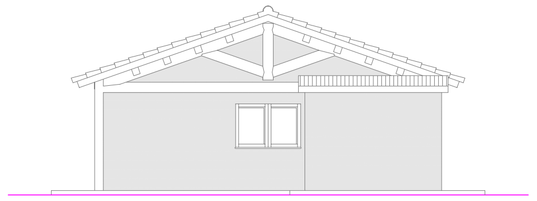

PROSPETTO EST

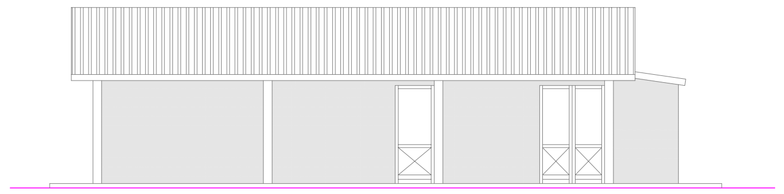

PROSPETTO SUD

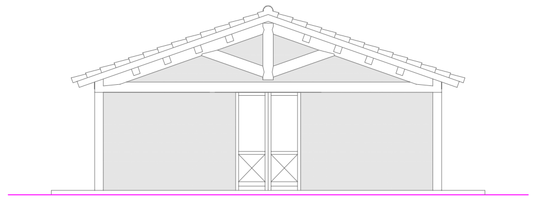

PROSPETTO OVEST

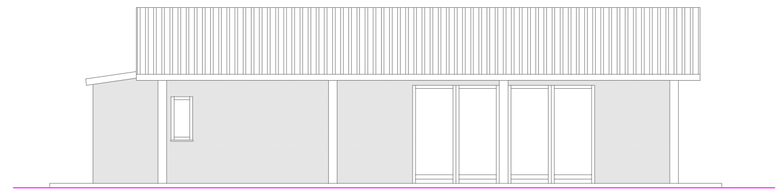

FABBRICATI ALLEVAMENTO ZOOTECNICO

PIANTA

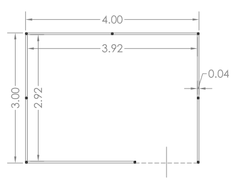

COPERTURA

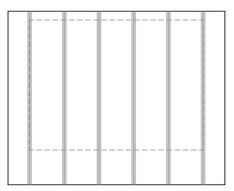

PROSPETTO LATERALE

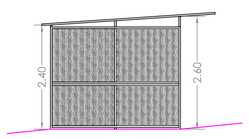

PROSPETTO FRONTALE

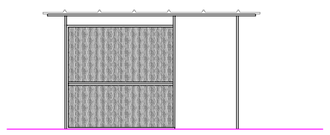

RETRO PROSPETTO

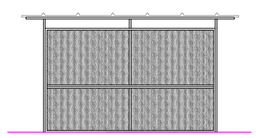

PROSPETTO LATERALE

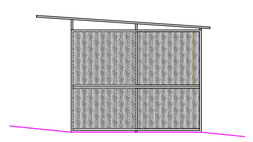

FABBRICATO FIENILE e DEPOSITO ATTREZZATURA

PIANO TERRA

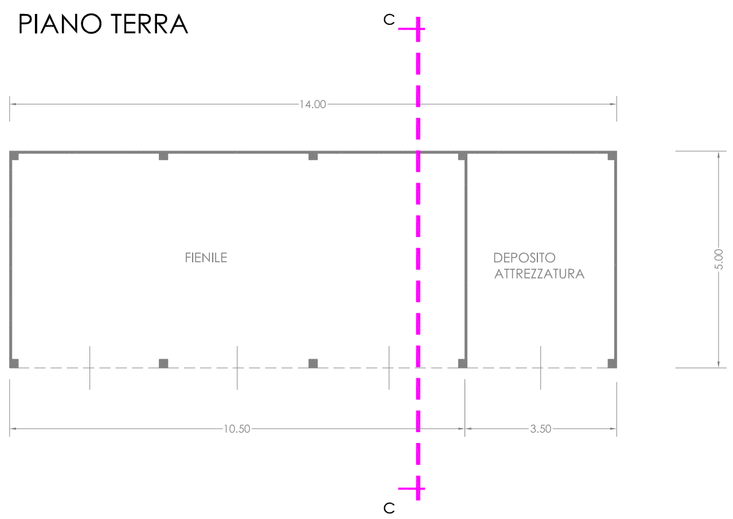

SEZIONE c-c

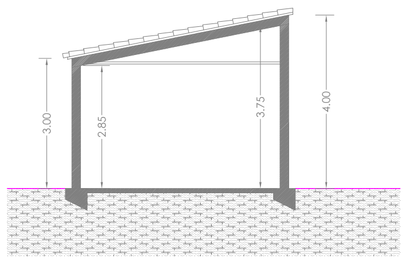

PROSPETTO EST

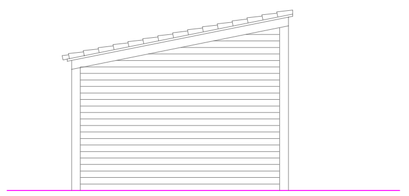

PROSPETTO NORD

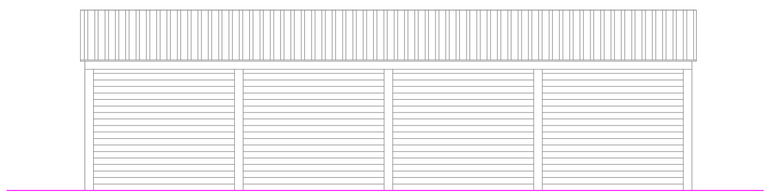

COPERTURA

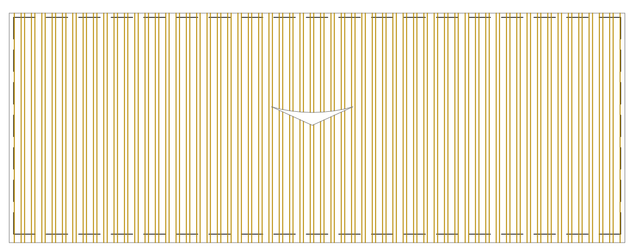

PROSPETTO SUD

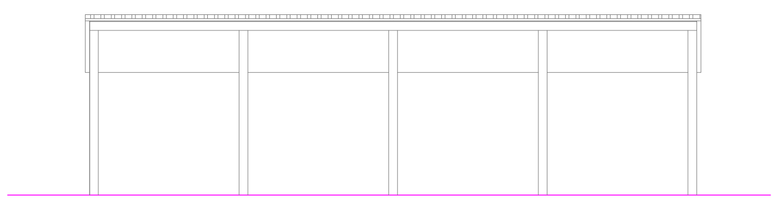
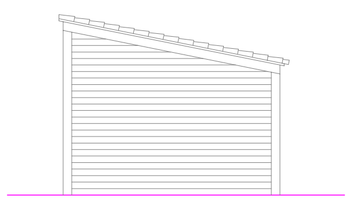
PROSPETTO OVEST